

TONGO

for 2-part voices and percussion*

Polynesian Folk Song
 Arranged by GREG GILPIN

Rhythmically (♩ = ca. 104)

PART I

PART II

SHAKER

Rhythmically (♩ = ca. 104)

mp

5 PART I HANDCLAPS

PART I *mp*

Ton - go. _____

PART II HANDCLAPS

PART II *mp*

Ton - go. _____

SHAKER

* Also available for T.B. (43449). Please visit alfred.com/choralparts to download free individual percussion parts.

Tongo, which means mangrove, is a traditional canoe song from the Solomon Islands in Polynesia. Its echo format of mostly non-translatable vocables is meant to illustrate people communicating from canoe to canoe as they travel between islands.

PRONUNCIATION GUIDE:

Tahn-goh.
Jihm nee bahee bahee oh.
Oom bah deh kihm bahee oh.
Oo ah lehee.
Mah leh kah ah loh wehee.

Copyright © 2015 by Alfred Music
 All Rights Reserved. Printed in USA.

To purchase a full-length performance recording of this piece, go to alfred.com/downloads

9

Ton - go. _____

Ton - go. _____

13

Ton - go. _____

Ton - go. _____

17

Jim nee bye, ___ bye ___ oh. _____

Jim nee bye, ___ bye ___ oh. _____

21

25

29

Oo a lay. Mah le

Oo a lay.

ka ah lo way.

Mah le ka ah lo way.

SHAKER

DJEMBE

LOW DRUM

45

Jim nee bye, — bye — oh. —

Jim nee bye, — bye — oh. —

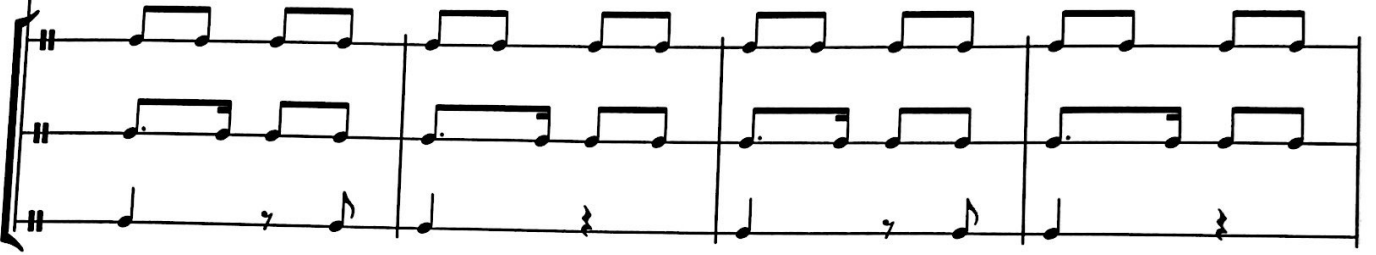

Oom ba de kim bye oh. —

Oom ba de kim bye oh. —

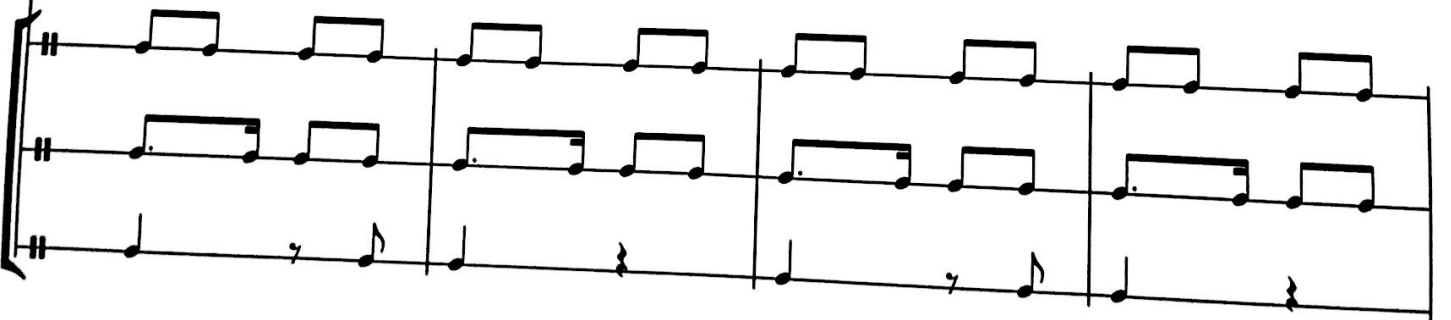

Oo a lay. Mah le

Oo a lay.

2nd time to CODA 
 (p. 11, m. 81)

ka ah lo way.

Mah le ka ah lo way.

2nd time to CODA 
 (p. 11, m. 81)

65

Sing and clap three times

Ton - go, — ton - go.

Ton - go, — ton - go.

Play three times

69

Ton - go, — ton - go. — Mah le

Ton - go, — ton - go.

73

77

D.S. al CODA
(p. 6, m. 45)

D.S. al CODA
(p. 6, m. 45)

Mah le ka ah lo way. Mah le ka

Mah le ka ah lo way. Mah le ka

rit. *cresc.* *f*

ah lo way! _____

rit. *cresc.* *f*

ah lo way! _____

rit. *mp* *rit.* *mp*